

James M. Connell

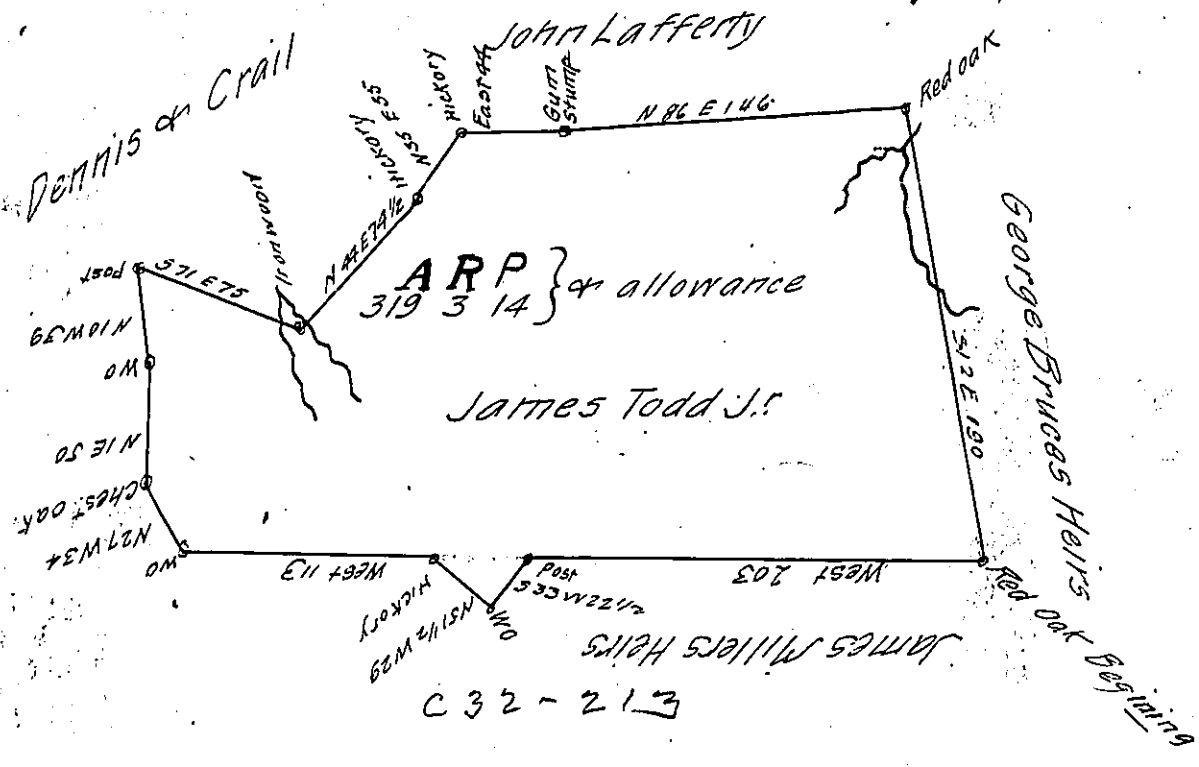

The above is a Draught of a Resurvey made the 9th day of June 1828 for James Todd Junior in pursuance of a Warrent dated 26th December 1821 Situated in Moon Township in Beaver County containing three hundred nineteen Acres three quarters fourteen perches and allowance of six per Cent for roads &c.

To Gabriel Hiester Esqr. }
 Surveyor General } Henry Davis D.S.

Note I know not whether ornot I have done right to make this resurvey with out your particular directions but James Todd requested me to make it and you will see by Comparing the above Draught with the Draught of the survey formerly made on the same Warrent that there is no material difference except on the southern Boundary where you will see that the former survey took in more Land than the one above This Land which is now left out of the last survey is property of the Heirs of James Miller dec^d and Mr. Todd requested that it might be left out that he might get a correct pattent for his Land

Yrs Respectfully
 Henry Davis D.S.

Mr. Gabriel Hiester Esqr. S.G. }
 June 11th 1828 }

IN TESTIMONY that the above is a copy of the original remaining on file in the Department of Internal Affairs of Pennsylvania, made conformably to an Act of Assembly approved the 16th day of February, 1833, I have hereunto set my Hand and caused the Seal of said Department to be affixed at Harrisburg, this fourteenth day of February 1907

Heard Brown
 Secretary of Internal Affairs.